southern utah wilderness alliance
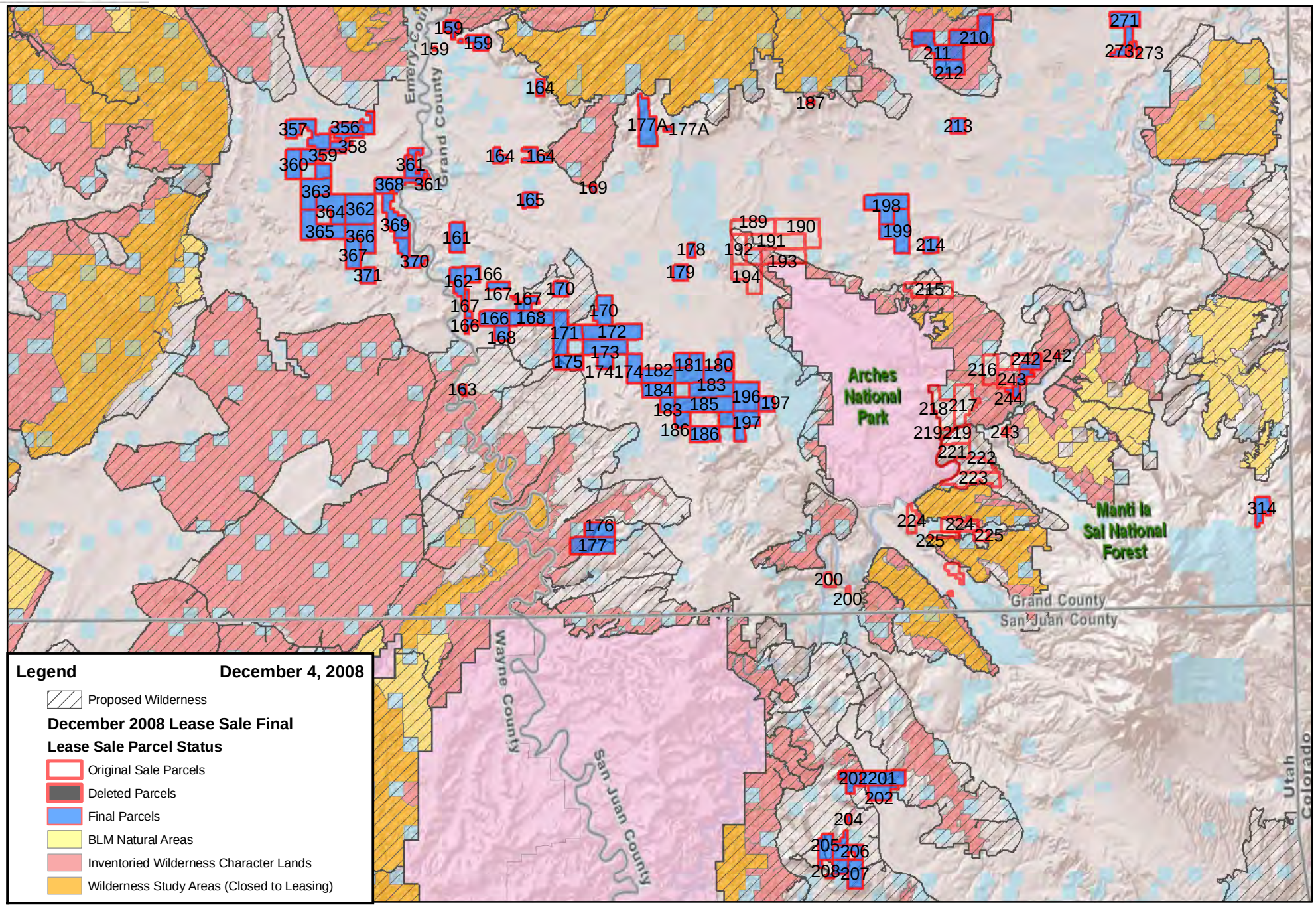
December 2008 Lease Sale Parcels and Proposed Wilderness - Moab Region